



Tree Address	
103 Fisher Street, Fullarton	
Geo-Coordinate	
Refer ArcGIS Map for location	
Scientific Name & Common Name	
<i>Eucalyptus leucoxylon ssp. megalocarpa</i> Large fruited SA Blue Gum	
Individual or Group	
Individual	
Tree Height	Canopy Width
5-10m	5-10m
Status	
<input type="checkbox"/> Dead	<input type="checkbox"/> Absent
<input type="checkbox"/> Healthy	<input checked="" type="checkbox"/> Unhealthy
Origin	
<input type="checkbox"/> Remnant	<input type="checkbox"/> Semi-remnant
<input checked="" type="checkbox"/> Planted	<input type="checkbox"/> Self-seeded Weed
Date Assessed	
15/06/2023	

Evaluation against criteria for being declared a single or group of listed significant tree(s);

The Planning, Development and Infrastructure Act 2016 Section 68 (1 and 2) enables a tree, or group of trees, to be declared significant if:		Meets Criteria	
		Yes	No
(i)	it makes a significant contribution to the character or visual amenity of the local area; or		✓
(ii)	it is indigenous to the local area; or		✓
	it is a rare or endangered ; or		✓
	it forms part of a remnant area of native vegetation; or		✓
(iii)	it is an important habitat for native fauna	✓	

Declaration:

The identified tree, or group of trees, meets / ~~does not meet~~ criteria under section 68:

Next to water main. Hangs over road. Arborman tree health assessment 'Fair' due to evidence of Longicorn Borer. Tree is a subspecies of a local species. Tree only makes a 'moderate' contribution to the character or visual amenity of the area.

Useful Life Expectancy: < 10 years

Legislative Status: Regulated



Tree Address	
103 Fisher Street, Fullarton	
Geo-Coordinate	
Refer ArcGIS Map for location	
Scientific Name & Common Name	
<i>Eucalyptus leucoxylon</i> SA Blue Gum	
Individual or Group	
Individual	
Tree Height	Canopy Width
5-10m	10-15m
Status	
<input type="checkbox"/> Dead	<input type="checkbox"/> Absent
<input checked="" type="checkbox"/> Healthy	<input type="checkbox"/> Unhealthy
Origin	
<input type="checkbox"/> Remnant	<input type="checkbox"/> Semi-remnant
<input checked="" type="checkbox"/> Planted	<input type="checkbox"/> Self-seeded Weed
Date Assessed	
15/06/2023	

Evaluation against criteria for being declared a single or group of listed significant tree(s);

The Planning, Development and Infrastructure Act 2016 Section 68 (1 and 2) enables a tree, or group of trees, to be declared significant if:		Meets Criteria	
		Yes	No
(i)	it makes a significant contribution to the character or visual amenity of the local area; or		✓
(ii)	it is indigenous to the local area; or	✓	
	it is a rare or endangered ; or		✓
	it forms part of a remnant area of native vegetation; or		✓
(iii)	it is an important habitat for native fauna	✓	

Declaration:

The identified tree, or group of trees, meets / ~~does not meet~~ criteria under section 68:

Tree only makes a 'moderate' contribution to the character or visual amenity of the area. Local species tree that is worthy of retention. Option to retain in an open space area.

Legislative Status: Unregulated



Tree Address	
103 Fisher Street, Fullarton	
Geo-Coordinate	
Refer ArcGIS Map for location	
Scientific Name & Common Name	
<i>Eucalyptus leucoxylon</i> SA Blue Gum	
Individual or Group	
Individual	
Tree Height	Canopy Width
5-10m	5-10m
Status	
<input type="checkbox"/> Dead	<input type="checkbox"/> Absent
<input checked="" type="checkbox"/> Healthy	<input type="checkbox"/> Unhealthy
Origin	
<input type="checkbox"/> Remnant	<input type="checkbox"/> Semi-remnant
<input checked="" type="checkbox"/> Planted	<input type="checkbox"/> Self-seeded Weed
Date Assessed	
15/06/2023	

Evaluation against criteria for being declared a single or group of listed significant tree(s);

The Planning, Development and Infrastructure Act 2016 Section 68 (1 and 2) enables a tree, or group of trees, to be declared significant if:		Meets Criteria	
		Yes	No
(i)	it makes a significant contribution to the character or visual amenity of the local area; or		✓
(ii)	it is indigenous to the local area; or	✓	
	it is a rare or endangered ; or		✓
	it forms part of a remnant area of native vegetation; or		✓
(iii)	it is an important habitat for native fauna	✓	

Declaration:

The identified tree, or group of trees, meets / ~~does not meet~~ criteria under section 68:

Tree only makes a 'moderate' contribution to the character or visual amenity of the area. Local tree species. Option to retain in an open space area.

Legislative Status: Unregulated



Tree Address	
103 Fisher Street, Fullarton	
Geo-Coordinate	
Refer ArcGIS Map for location	
Scientific Name & Common Name	
<i>Corymbia maculata</i> Spotted Gum	
Individual or Group	
Individual	
Tree Height	Canopy Width
10-15m	10-15m
Status	
<input type="checkbox"/> Dead	<input type="checkbox"/> Absent
<input type="checkbox"/> Healthy	<input checked="" type="checkbox"/> Unhealthy
Origin	
<input type="checkbox"/> Remnant	<input type="checkbox"/> Semi-remnant
<input checked="" type="checkbox"/> Planted	<input type="checkbox"/> Self-seeded Weed
Date Assessed	
15/06/2023	

Evaluation against criteria for being declared a single or group of listed significant tree(s);

The Planning, Development and Infrastructure Act 2016 Section 68 (1 and 2) enables a tree, or group of trees, to be declared significant if:		Meets Criteria	
		Yes	No
(i)	it makes a significant contribution to the character or visual amenity of the local area; or	✓	
(ii)	it is indigenous to the local area; or		✓
	it is a rare or endangered ; or		✓
	it forms part of a remnant area of native vegetation; or		✓
(iii)	it is an important habitat for native fauna	✓	

Declaration:

The identified tree, or group of trees, meets / ~~does not meet~~ criteria under section 68:

Arborman tree health assessment 'Fair' due to the volume of deadwood, reduced foliage density and level of apical die-back throughout the crown. Option to retain in an open space area.

Legislative Status: Regulated

Potential candidate for listing as per the PDI Act criteria.



Tree Address	
103 Fisher Street, Fullarton	
Geo-Coordinate	
Refer ArcGIS Map for location	
Scientific Name & Common Name	
<i>Casuarina cunninghamiana</i> River Oak	
Individual or Group	
Individual	
Tree Height	Canopy Width
15-20m	5-10m
Status	
<input type="checkbox"/> Dead	<input type="checkbox"/> Absent
<input checked="" type="checkbox"/> Healthy	<input type="checkbox"/> Unhealthy
Origin	
<input type="checkbox"/> Remnant	<input type="checkbox"/> Semi-remnant
<input checked="" type="checkbox"/> Planted	<input type="checkbox"/> Self-seeded Weed
Date Assessed	
15/06/2023	

Evaluation against criteria for being declared a single or group of listed significant tree(s);

The Planning, Development and Infrastructure Act 2016 Section 68 (1 and 2) enables a tree, or group of trees, to be declared significant if:		Meets Criteria	
		Yes	No
(i)	it makes a significant contribution to the character or visual amenity of the local area; or		✓
(ii)	it is indigenous to the local area; or		✓
	it is a rare or endangered ; or		✓
	it forms part of a remnant area of native vegetation; or		✓
(iii)	it is an important habitat for native fauna		✓

Declaration:

The identified tree, or group of trees, ~~meets~~ / does not meet criteria under section 68:

Arborman tree health assessment notes a moderate history of branch failure and a low level of deadwood within the crown. Tree only makes a 'moderate' contribution to the character or visual amenity of the area.

Legislative Status: Unregulated



Tree Address	
103 Fisher Street, Fullarton	
Geo-Coordinate	
Refer ArcGIS Map for location	
Scientific Name & Common Name	
Corymbia citriodora Lemon Scented Gum	
Individual or Group	
Individual	
Tree Height	Canopy Width
15-20m	10-15m
Status	
<input type="checkbox"/> Dead	<input type="checkbox"/> Absent
<input checked="" type="checkbox"/> Healthy	<input type="checkbox"/> Unhealthy
Origin	
<input type="checkbox"/> Remnant	<input type="checkbox"/> Semi-remnant
<input checked="" type="checkbox"/> Planted	<input type="checkbox"/> Self-seeded Weed
Date Assessed	
15/06/2023	

Evaluation against criteria for being declared a single or group of listed significant tree(s);

The Planning, Development and Infrastructure Act 2016 Section 68 (1 and 2) enables a tree, or group of trees, to be declared significant if:		Meets Criteria	
		Yes	No
(i)	it makes a significant contribution to the character or visual amenity of the local area; or	✓	
(ii)	it is indigenous to the local area; or		✓
	it is a rare or endangered ; or		✓
	it forms part of a remnant area of native vegetation; or		✓
(iii)	it is an important habitat for native fauna	✓	

Declaration:

The identified tree, or group of trees, meets / ~~does not meet~~ criteria under section 68:

Arborman tree health assessment notes a moderate history of branch failure and over pruning impacting its form and potentially long-term structural viability.

Legislative Status: Regulated



Tree Address	
103 Fisher Street, Fullarton	
Geo-Coordinate	
Refer ArcGIS Map for location	
Scientific Name & Common Name	
<i>Cupressus macrocarpa</i> Monterey Cypress	
Individual or Group	
Individual	
Tree Height	Canopy Width
10-15m	5-10m
Status	
<input type="checkbox"/> Dead	<input type="checkbox"/> Absent
<input checked="" type="checkbox"/> Healthy	<input type="checkbox"/> Unhealthy
Origin	
<input type="checkbox"/> Remnant	<input type="checkbox"/> Semi-remnant
<input checked="" type="checkbox"/> Planted	<input type="checkbox"/> Self-seeded Weed
Date Assessed	
15/06/2023	

Evaluation against criteria for being declared a single or group of listed significant tree(s);

The Planning, Development and Infrastructure Act 2016 Section 68 (1 and 2) enables a tree, or group of trees, to be declared significant if:		Meets Criteria	
		Yes	No
(i)	it makes a significant contribution to the character or visual amenity of the local area; or	✓	
(ii)	it is indigenous to the local area; or		✓
	it is a rare or endangered ; or		✓
	it forms part of a remnant area of native vegetation; or		✓
(iii)	it is an important habitat for native fauna		✓

Declaration:

The identified tree, or group of trees, meets / ~~does not meet~~ criteria under section 68:

Arborman tree health assessment notes a moderate history of branch failure and over pruning impacting its form and potentially long-term structural viability. Option to retain in an open space area.

Legislative Status: Exempt

Potential candidate for listing as per the PDI Act criteria.



Tree Address	
103 Fisher Street, Fullarton	
Geo-Coordinate	
Refer ArcGIS Map for location	
Scientific Name & Common Name	
Fraxinus 'Raywood'	
Claret Ash	
Individual or Group	
Individual	
Tree Height	Canopy Width
5-10m	5-10m
Status	
<input type="checkbox"/> Dead	<input type="checkbox"/> Absent
<input type="checkbox"/> Healthy	<input checked="" type="checkbox"/> Unhealthy
Origin	
<input type="checkbox"/> Remnant	<input type="checkbox"/> Semi-remnant
<input checked="" type="checkbox"/> Planted	<input type="checkbox"/> Self-seeded Weed
Date Assessed	
15/06/2023	

Evaluation against criteria for being declared a single or group of listed significant tree(s);

The Planning, Development and Infrastructure Act 2016 Section 68 (1 and 2) enables a tree, or group of trees, to be declared significant if:		Meets Criteria	
		Yes	No
(i)	it makes a significant contribution to the character or visual amenity of the local area; or	✓	
(ii)	it is indigenous to the local area; or		✓
	it is a rare or endangered ; or		✓
	it forms part of a remnant area of native vegetation; or		✓
(iii)	it is an important habitat for native fauna		✓

Declaration:

The identified tree, or group of trees, meets / ~~does not meet~~ criteria under section 68:

Arborman structural assessment 'Fair' due to reduced foliage density and presence of stable included bark in the primary trunk division. Option to retain in an open space area.

Legislative Status: Regulated



Tree Address	
103 Fisher Street, Fullarton	
Geo-Coordinate	
Refer ArcGIS Map for location	
Scientific Name & Common Name	
<i>Casuarina cunninghamiana</i> River Oak	
Individual or Group	
Individual	
Tree Height	Canopy Width
15-20m	5-10m
Status	
<input type="checkbox"/> Dead	<input type="checkbox"/> Absent
<input checked="" type="checkbox"/> Healthy	<input type="checkbox"/> Unhealthy
Origin	
<input type="checkbox"/> Remnant	<input type="checkbox"/> Semi-remnant
<input checked="" type="checkbox"/> Planted	<input type="checkbox"/> Self-seeded Weed
Date Assessed	
15/06/2023	

Evaluation against criteria for being declared a single or group of listed significant tree(s);

The Planning, Development and Infrastructure Act 2016 Section 68 (1 and 2) enables a tree, or group of trees, to be declared significant if:		Meets Criteria	
		Yes	No
(i)	it makes a significant contribution to the character or visual amenity of the local area; or		✓
(ii)	it is indigenous to the local area; or		✓
	it is a rare or endangered ; or		✓
	it forms part of a remnant area of native vegetation; or		✓
(iii)	it is an important habitat for native fauna		✓

Declaration:

The identified tree, or group of trees, ~~meets~~ / does not meet criteria under section 68:

Arborman tree health assessment notes moderate history of branch failure, first order branch failure and over pruning impacting its form and potentially long-term structural viability. Tree only makes a 'moderate' contribution to the character or visual amenity of the area. Option to retain in an open space area.

Legislative Status: Regulated

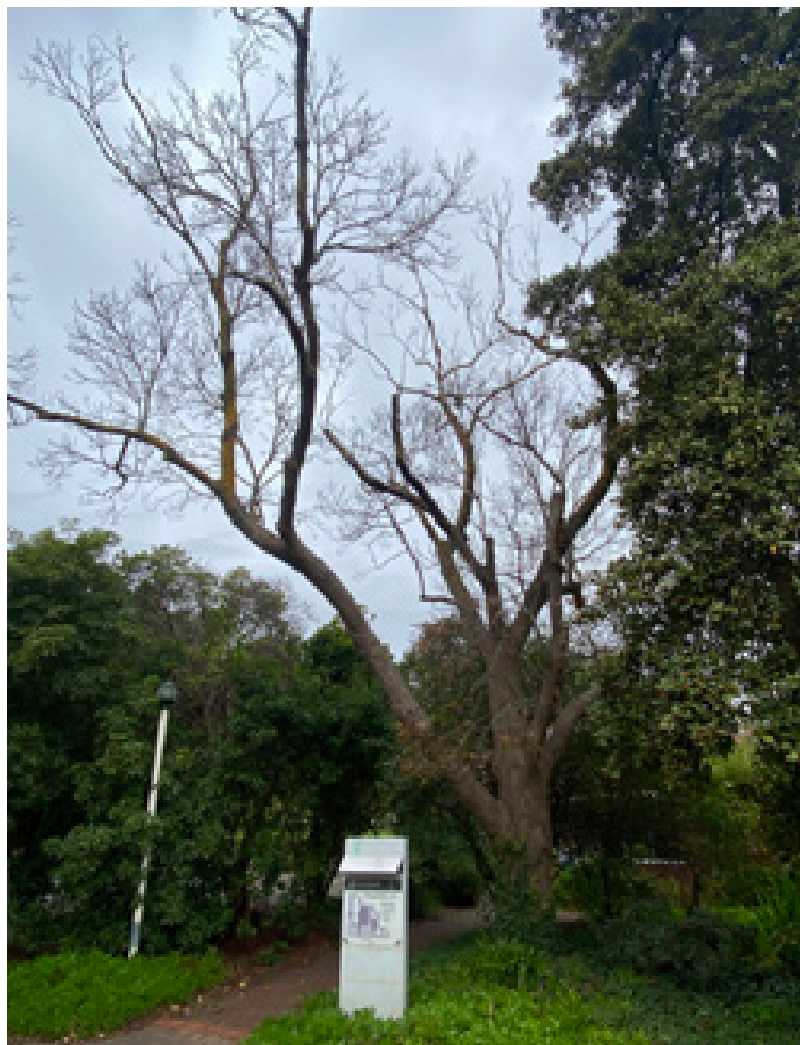

Tree Address	
103 Fisher Street, Fullarton	
Geo-Coordinate	
Refer ArcGIS Map for location	
Scientific Name & Common Name	
<i>Fraxinus</i> 'Raywood'	
Claret Ash	
Individual or Group	
Individual	
Tree Height	Canopy Width
5-10m	5-10m
Status	
<input type="checkbox"/> Dead	<input type="checkbox"/> Absent
<input type="checkbox"/> Healthy	<input checked="" type="checkbox"/> Unhealthy
Origin	
<input type="checkbox"/> Remnant	<input type="checkbox"/> Semi-remnant
<input checked="" type="checkbox"/> Planted	<input type="checkbox"/> Self-seeded Weed
Date Assessed	
15/06/2023	

Evaluation against criteria for being declared a single or group of listed significant tree(s);

The Planning, Development and Infrastructure Act 2016 Section 68 (1 and 2) enables a tree, or group of trees, to be declared significant if:		Meets Criteria	
		Yes	No
(i)	it makes a significant contribution to the character or visual amenity of the local area; or		✓
(ii)	it is indigenous to the local area; or		✓
	it is a rare or endangered ; or		✓
	it forms part of a remnant area of native vegetation; or		✓
(iii)	it is an important habitat for native fauna		✓

Declaration:

The identified tree, or group of trees, ~~meets~~ / does not meet criteria under section 68:

Arborman tree health assessment 'Fair' due to moderate level of deadwood and dieback evident throughout the crown.

Tree only makes a 'moderate' contribution to the character or visual amenity of the area. Option to retain in an open space area.

Legislative Status: Regulated



Tree Address	
103 Fisher Street, Fullarton	
Geo-Coordinate	
Refer ArcGIS Map for location	
Scientific Name & Common Name	
<i>Eucalyptus viminalis</i> ssp. <i>viminalis</i> Manna Gum	
Individual or Group	
Individual	
Tree Height	Canopy Width
15-20m	5-10m
Status	
<input type="checkbox"/> Dead	<input type="checkbox"/> Absent
<input type="checkbox"/> Healthy	<input checked="" type="checkbox"/> Unhealthy
Origin	
<input type="checkbox"/> Remnant	<input type="checkbox"/> Semi-remnant
<input checked="" type="checkbox"/> Planted	<input type="checkbox"/> Self-seeded Weed
Date Assessed	
15/06/2023	

Evaluation against criteria for being declared a single or group of listed significant tree(s);

The Planning, Development and Infrastructure Act 2016 Section 68 (1 and 2) enables a tree, or group of trees, to be declared significant if:		Meets Criteria	
		Yes	No
(i)	it makes a significant contribution to the character or visual amenity of the local area; or		✓
(ii)	it is indigenous to the local area; or		✓
	it is a rare or endangered ; or		✓
	it forms part of a remnant area of native vegetation; or		✓
(iii)	it is an important habitat for native fauna	✓	

Declaration:

The identified tree, or group of trees, meets / ~~does not meet~~ criteria under section 68:

Arborman tree health assessment 'Fair' due to the volume of deadwood, reduced foliage and level of dieback throughout the crown. Tree only makes a 'moderate' contribution to the character or visual amenity of the area.

Option to retain in an open space area.

Legislative Status: Regulated

**Tree Address**

103 Fisher Street, Fullarton

Geo-Coordinate

Refer ArcGIS Map for location

Scientific Name & Common Name*Eucalyptus spathulata*

Swamp Mallet

Individual or Group

Individual

Tree Height

5-10m

Canopy Width

5-10m

Status☐ Dead☐ Absent☒ Healthy☐ Unhealthy**Origin**☐ Remnant☐ Semi-remnant☒ Planted☐ Self-seeded Weed**Date Assessed**

15/06/2023

Evaluation against criteria for being declared a single or group of listed significant tree(s);

The Planning, Development and Infrastructure Act 2016 Section 68 (1 and 2) enables a tree, or group of trees, to be declared significant if:		Meets Criteria	
		Yes	No
(i)	it makes a significant contribution to the character or visual amenity of the local area; or		✓
(ii)	it is indigenous to the local area; or		✓
	it is a rare or endangered ; or		✓
	it forms part of a remnant area of native vegetation; or		✓
(iii)	it is an important habitat for native fauna		✓

Declaration:The identified tree, or group of trees, ~~meets~~ / does not meet criteria under section 68:

Arborman tree structure and form assessment 'Fair' due to presence of stable included bark. Tree only makes a 'moderate' contribution to the character or visual amenity of the area. Option to retain in an open space area.

Legislative Status: Significant



Tree Address	
103 Fisher Street, Fullarton	
Geo-Coordinate	
Refer ArcGIS Map for location	
Scientific Name & Common Name	
<i>Eucalyptus viminalis</i> Manna Gum	
Individual or Group	
Individual	
Tree Height	Canopy Width
>20m	15-20m
Status	
<input type="checkbox"/> Dead	<input type="checkbox"/> Absent
<input checked="" type="checkbox"/> Healthy	<input type="checkbox"/> Unhealthy
Origin	
<input type="checkbox"/> Remnant	<input type="checkbox"/> Semi-remnant
<input checked="" type="checkbox"/> Planted	<input type="checkbox"/> Self-seeded Weed
Date Assessed	
15/06/2023	

Evaluation against criteria for being declared a single or group of listed significant tree(s);

The Planning, Development and Infrastructure Act 2016 Section 68 (1 and 2) enables a tree, or group of trees, to be declared significant if:		Meets Criteria	
		Yes	No
(i)	it makes a significant contribution to the character or visual amenity of the local area; or	✓	
(ii)	it is indigenous to the local area; or		✓
	it is a rare or endangered ; or		✓
	it forms part of a remnant area of native vegetation; or		✓
(iii)	it is an important habitat for native fauna	✓	

Declaration:

The identified tree, or group of trees, meets / ~~does not meet~~ criteria under section 68:

Legislative Status: Significant

Potential candidate for listing as per the PDI Act criteria.



Tree Address	
103 Fisher Street, Fullarton	
Geo-Coordinate	
Refer ArcGIS Map for location	
Scientific Name & Common Name	
<i>Ulmus procera</i> English Elm	
Individual or Group	
Individual	
Tree Height	Canopy Width
15-20m	5-10m
Status	
<input type="checkbox"/> Dead	<input type="checkbox"/> Absent
<input type="checkbox"/> Healthy	<input checked="" type="checkbox"/> Unhealthy
Origin	
<input type="checkbox"/> Remnant	<input type="checkbox"/> Semi-remnant
<input checked="" type="checkbox"/> Planted	<input type="checkbox"/> Self-seeded Weed
Date Assessed	
15/06/2023	

Evaluation against criteria for being declared a single or group of listed significant tree(s);

The Planning, Development and Infrastructure Act 2016 Section 68 (1 and 2) enables a tree, or group of trees, to be declared significant if:		Meets Criteria	
		Yes	No
(i)	it makes a significant contribution to the character or visual amenity of the local area; or		✓
(ii)	it is indigenous to the local area; or		✓
	it is a rare or endangered ; or		✓
	it forms part of a remnant area of native vegetation; or		✓
(iii)	it is an important habitat for native fauna		✓

Declaration:

The identified tree, or group of trees, ~~meets~~ / does not meet criteria under section 68:

Arborman tree health assessment 'Fair' due to moderate level of dieback, reduction in foliage density, moderate history of branch failure and over pruning impacting its form and potentially long-term structural viability.

Useful Life Expectancy: < 10 years

Legislative Status: Regulated

**Tree Address**

103 Fisher Street, Fullarton

Geo-Coordinate

Refer ArcGIS Map for location

Scientific Name & Common Name*Araucaria columnaris*

New Caledonian Pine

Individual or Group

Individual

Tree Height

>20m

Canopy Width

5-10m

Status☐ Dead☐ Absent☐ Healthy☒ Unhealthy**Origin**☐ Remnant☐ Semi-remnant☒ Planted☐ Self-seeded Weed**Date Assessed**

15/06/2023

Evaluation against criteria for being declared a single or group of listed significant tree(s);

The Planning, Development and Infrastructure Act 2016 Section 68 (1 and 2) enables a tree, or group of trees, to be declared significant if:		Meets Criteria	
		Yes	No
(i)	it makes a significant contribution to the character or visual amenity of the local area; or	✓	
(ii)	it is indigenous to the local area; or		✓
	it is a rare or endangered ; or		✓
	it forms part of a remnant area of native vegetation; or		✓
(iii)	it is an important habitat for native fauna		✓

Declaration:The identified tree, or group of trees, meets / ~~does not meet~~ criteria under section 68:

Arborman tree health assessment 'Fair' due to level of deadwood and dieback evident throughout the crown.

Legislative Status: Regulated

Potential candidate for listing as per the PDI Act criteria.

**Tree Address**

103 Fisher Street, Fullarton

Geo-Coordinate

Refer ArcGIS Map for location

Scientific Name & Common Name*Schinus areira*

Peppercorn Tree

Individual or Group

Individual

Tree Height

10-15m

Canopy Width

10-15m

Status☐ Dead☐ Absent☒ Healthy☐ Unhealthy**Origin**☐ Remnant☐ Semi-remnant☒ Planted☐ Self-seeded Weed**Date Assessed**

15/06/2023

Evaluation against criteria for being declared a single or group of listed significant tree(s);

The Planning, Development and Infrastructure Act 2016 Section 68 (1 and 2) enables a tree, or group of trees, to be declared significant if:		Meets Criteria	
		Yes	No
(i)	it makes a significant contribution to the character or visual amenity of the local area; or	✓	
(ii)	it is indigenous to the local area; or		✓
	it is a rare or endangered ; or		✓
	it forms part of a remnant area of native vegetation; or		✓
(iii)	it is an important habitat for native fauna		✓

Declaration:The identified tree, or group of trees, meets / ~~does not meet~~ criteria under section 68:

Legislative Status: Exempt

Potential candidate for listing as per the PDI Act criteria.



Tree Address	
103 Fisher Street, Fullarton	
Geo-Coordinate	
Refer ArcGIS Map for location	
Scientific Name & Common Name	
<i>Araucaria columnaris</i> New Caledonian Pine	
Individual or Group	
Individual	
Tree Height	Canopy Width
15-20m	5-10m
Status	
<input type="checkbox"/> Dead	<input type="checkbox"/> Absent
<input checked="" type="checkbox"/> Healthy	<input type="checkbox"/> Unhealthy
Origin	
<input type="checkbox"/> Remnant	<input type="checkbox"/> Semi-remnant
<input checked="" type="checkbox"/> Planted	<input type="checkbox"/> Self-seeded Weed
Date Assessed	
15/06/2023	

Evaluation against criteria for being declared a single or group of listed significant tree(s);

The Planning, Development and Infrastructure Act 2016 Section 68 (1 and 2) enables a tree, or group of trees, to be declared significant if:		Meets Criteria	
		Yes	No
(i)	it makes a significant contribution to the character or visual amenity of the local area; or	✓	
(ii)	it is indigenous to the local area; or		✓
	it is a rare or endangered ; or		✓
	it forms part of a remnant area of native vegetation; or		✓
(iii)	it is an important habitat for native fauna		✓

Declaration:

The identified tree, or group of trees, meets / ~~does not meet~~ criteria under section 68:

Legislative Status: Regulated

Potential candidate for listing as per the PDI Act criteria.



Tree Address	
103 Fisher Street, Fullarton	
Geo-Coordinate	
Refer ArcGIS Map for location	
Scientific Name & Common Name	
<i>Araucaria columnaris</i> New Caledonian Pine	
Individual or Group	
Individual	
Tree Height	Canopy Width
15-20m	5-10m
Status	
<input type="checkbox"/> Dead	<input type="checkbox"/> Absent
<input checked="" type="checkbox"/> Healthy	<input type="checkbox"/> Unhealthy
Origin	
<input type="checkbox"/> Remnant	<input type="checkbox"/> Semi-remnant
<input checked="" type="checkbox"/> Planted	<input type="checkbox"/> Self-seeded Weed
Date Assessed	
15/06/2023	

Evaluation against criteria for being declared a single or group of listed significant tree(s);

The Planning, Development and Infrastructure Act 2016 Section 68 (1 and 2) enables a tree, or group of trees, to be declared significant if:		Meets Criteria	
		Yes	No
(i)	it makes a significant contribution to the character or visual amenity of the local area; or	✓	
(ii)	it is indigenous to the local area; or		✓
	it is a rare or endangered ; or		✓
	it forms part of a remnant area of native vegetation; or		✓
(iii)	it is an important habitat for native fauna		✓

Declaration:

The identified tree, or group of trees, meets / ~~does not meet~~ criteria under section 68:

Legislative Status: Regulated

Potential candidate for listing as per the PDI Act criteria.



Tree Address	
103 Fisher Street, Fullarton	
Geo-Coordinate	
Refer ArcGIS Map for location	
Scientific Name & Common Name	
<i>Ulmus procera</i> English Elm	
Individual or Group	
Individual	
Tree Height	Canopy Width
15-20m	10-15m
Status	
<input type="checkbox"/> Dead	<input type="checkbox"/> Absent
<input type="checkbox"/> Healthy	<input checked="" type="checkbox"/> Unhealthy
Origin	
<input type="checkbox"/> Remnant	<input type="checkbox"/> Semi-remnant
<input checked="" type="checkbox"/> Planted	<input type="checkbox"/> Self-seeded Weed
Date Assessed	
15/06/2023	

Evaluation against criteria for being declared a single or group of listed significant tree(s);

The Planning, Development and Infrastructure Act 2016 Section 68 (1 and 2) enables a tree, or group of trees, to be declared significant if:		Meets Criteria	
		Yes	No
(i)	it makes a significant contribution to the character or visual amenity of the local area; or	✓	
(ii)	it is indigenous to the local area; or		✓
	it is a rare or endangered ; or		✓
	it forms part of a remnant area of native vegetation; or		✓
(iii)	it is an important habitat for native fauna		✓

Declaration:

The identified tree, or group of trees, meets / ~~does not meet~~ criteria under section 68:

Arborman tree health assessment 'Fair' due to moderate level of dieback of branch tips. Option to retain in an open space area.

Legislative Status: Significant

Potential candidate for listing as per the PDI Act criteria.

**Tree Address**

103 Fisher Street, Fullarton

Geo-Coordinate

Refer ArcGIS Map for location

Scientific Name & Common Name*Arbutus unedo*

Irish Strawberry Tree

Individual or Group

Individual

Tree Height

5-10m

Canopy Width

10-15m

Status☐ Dead☐ Absent☒ Healthy☐ Unhealthy**Origin**☐ Remnant☐ Semi-remnant☒ Planted☐ Self-seeded Weed**Date Assessed**

15/06/2023

Evaluation against criteria for being declared a single or group of listed significant tree(s);

The Planning, Development and Infrastructure Act 2016 Section 68 (1 and 2) enables a tree, or group of trees, to be declared significant if:		Meets Criteria	
		Yes	No
(i)	it makes a significant contribution to the character or visual amenity of the local area; or		✓
(ii)	it is indigenous to the local area; or		✓
	it is a rare or endangered ; or		✓
	it forms part of a remnant area of native vegetation; or		✓
(iii)	it is an important habitat for native fauna		✓

Declaration:The identified tree, or group of trees, ~~meets~~ / does not meet criteria under section 68:

Arborman tree health assessment 'Fair' due to the presence of stable included bark in the primary trunk division.

Tree only makes a 'moderate' contribution to the character or visual amenity of the area. Option to retain in an open space area.

Legislative Status: Significant



Tree Address	
103 Fisher Street, Fullarton	
Geo-Coordinate	
Refer ArcGIS Map for location	
Scientific Name & Common Name	
<i>Ulmus procera</i> English Elm	
Individual or Group	
Individual	
Tree Height	Canopy Width
10-15m	10-15m
Status	
<input type="checkbox"/> Dead	<input type="checkbox"/> Absent
<input type="checkbox"/> Healthy	<input checked="" type="checkbox"/> Unhealthy
Origin	
<input type="checkbox"/> Remnant	<input type="checkbox"/> Semi-remnant
<input checked="" type="checkbox"/> Planted	<input type="checkbox"/> Self-seeded Weed
Date Assessed	
15/06/2023	

Evaluation against criteria for being declared a single or group of listed significant tree(s);

The Planning, Development and Infrastructure Act 2016 Section 68 (1 and 2) enables a tree, or group of trees, to be declared significant if:		Meets Criteria	
		Yes	No
(i)	it makes a significant contribution to the character or visual amenity of the local area; or		✓
(ii)	it is indigenous to the local area; or		✓
	it is a rare or endangered ; or		✓
	it forms part of a remnant area of native vegetation; or		✓
(iii)	it is an important habitat for native fauna		✓

Declaration:

The identified tree, or group of trees, ~~meets~~ / does not meet criteria under section 68:

Arborman tree health assessment 'Poor' due to significant level of dieback and deadwood in the crown and substantially reduced foliage density together with moderate level of branch failure and epicormic regrowth.

Useful Life Expectancy: < 10 years

Legislative Satus: Significant



Tree Address	
103 Fisher Street, Fullarton	
Geo-Coordinate	
Refer ArcGIS Map for location	
Scientific Name & Common Name	
<i>Ulmus procera</i> English Elm	
Individual or Group	
Individual	
Tree Height	Canopy Width
10-15m	10-15m
Status	
<input type="checkbox"/> Dead	<input type="checkbox"/> Absent
<input type="checkbox"/> Healthy	<input checked="" type="checkbox"/> Unhealthy
Origin	
<input type="checkbox"/> Remnant	<input type="checkbox"/> Semi-remnant
<input checked="" type="checkbox"/> Planted	<input type="checkbox"/> Self-seeded Weed
Date Assessed	
15/06/2023	

Evaluation against criteria for being declared a single or group of listed significant tree(s);

The Planning, Development and Infrastructure Act 2016 Section 68 (1 and 2) enables a tree, or group of trees, to be declared significant if:		Meets Criteria	
		Yes	No
(i)	it makes a significant contribution to the character or visual amenity of the local area; or	✓	
(ii)	it is indigenous to the local area; or		✓
	it is a rare or endangered ; or		✓
	it forms part of a remnant area of native vegetation; or		✓
(iii)	it is an important habitat for native fauna		✓

Declaration:

The identified tree, or group of trees, meets / ~~does not meet~~ criteria under section 68:

Arborman tree health assessment 'Fair' due to reduced foliage density and presence of epicormic shorts on the scaffold branches. Option to retain in an open space area.

Useful Life Expectancy: < 10 years

Legislative Status: Regulated

Potential candidate for listing as per the PDI Act criteria.



Tree Address	
103 Fisher Street, Fullarton	
Geo-Coordinate	
Refer ArcGIS Map for location	
Scientific Name & Common Name	
<i>Ulmus procera</i> English Elm	
Individual or Group	
Individual	
Tree Height	Canopy Width
10-15m	10-15m
Status	
<input type="checkbox"/> Dead	<input type="checkbox"/> Absent
<input type="checkbox"/> Healthy	<input checked="" type="checkbox"/> Unhealthy
Origin	
<input type="checkbox"/> Remnant	<input type="checkbox"/> Semi-remnant
<input checked="" type="checkbox"/> Planted	<input type="checkbox"/> Self-seeded Weed
Date Assessed	
15/06/2023	

Evaluation against criteria for being declared a single or group of listed significant tree(s);

The Planning, Development and Infrastructure Act 2016 Section 68 (1 and 2) enables a tree, or group of trees, to be declared significant if:		Meets Criteria	
		Yes	No
(i)	it makes a significant contribution to the character or visual amenity of the local area; or	✓	
(ii)	it is indigenous to the local area; or		✓
	it is a rare or endangered ; or		✓
	it forms part of a remnant area of native vegetation; or		✓
(iii)	it is an important habitat for native fauna		✓

Declaration:

The identified tree, or group of trees, meets / ~~does not meet~~ criteria under section 68:

Arborman tree health assessment 'Fair' due to reduced foliage density and presence of epicormic shorts on the scaffold branches. Option to retain in an open space area.

Useful Life Expectancy: < 10 years

Legislative Status: Regulated

Potential candidate for listing as per the PDI Act criteria.



Tree Address	
103 Fisher Street, Fullarton	
Geo-Coordinate	
Refer ArcGIS Map for location	
Scientific Name & Common Name	
<i>Ulmus procera</i> English Elm	
Individual or Group	
Individual	
Tree Height	Canopy Width
10-15m	10-15m
Status	
<input type="checkbox"/> Dead	<input type="checkbox"/> Absent
<input type="checkbox"/> Healthy	<input checked="" type="checkbox"/> Unhealthy
Origin	
<input type="checkbox"/> Remnant	<input type="checkbox"/> Semi-remnant
<input checked="" type="checkbox"/> Planted	<input type="checkbox"/> Self-seeded Weed
Date Assessed	
15/06/2023	

Evaluation against criteria for being declared a single or group of listed significant tree(s);

The Planning, Development and Infrastructure Act 2016 Section 68 (1 and 2) enables a tree, or group of trees, to be declared significant if:		Meets Criteria	
		Yes	No
(i)	it makes a significant contribution to the character or visual amenity of the local area; or	✓	
(ii)	it is indigenous to the local area; or		✓
	it is a rare or endangered ; or		✓
	it forms part of a remnant area of native vegetation; or		✓
(iii)	it is an important habitat for native fauna		✓

Declaration:

The identified tree, or group of trees, meets / ~~does not meet~~ criteria under section 68:

Arborman tree health assessment 'Fair' due to reduced foliage density and presence of epicormic shorts on the scaffold branches. Option to retain in an open space area.

Useful Life Expectancy: < 10 years

Legislative Status: Regulated

Potential candidate for listing as per the PDI Act criteria.

**Tree Address**

103 Fisher Street, Fullarton

Geo-Coordinate

Refer ArcGIS Map for location

Scientific Name & Common Name*Syzygium paniculatum*

Brush Cherry

Individual or Group

Individual

Tree Height

10-15m

Canopy Width

10-15m

Status☐ Dead☐ Absent☒ Healthy☐ Unhealthy**Origin**☐ Remnant☐ Semi-remnant☒ Planted☐ Self-seeded Weed**Date Assessed**

15/06/2023

Evaluation against criteria for being declared a single or group of listed significant tree(s);

The Planning, Development and Infrastructure Act 2016 Section 68 (1 and 2) enables a tree, or group of trees, to be declared significant if:		Meets Criteria	
		Yes	No
(i)	it makes a significant contribution to the character or visual amenity of the local area; or	✓	
(ii)	it is indigenous to the local area; or		✓
	it is a rare or endangered ; or		✓
	it forms part of a remnant area of native vegetation; or		✓
(iii)	it is an important habitat for native fauna		✓

Declaration:The identified tree, or group of trees, meets / ~~does not meet~~ criteria under section 68:

Arborman structural assessment 'Fair' due to presence of stable included bark. Tree has co-dominant form and has been over pruned impacting its form and potential long-term structural viability. Option to retain in an open space area.

Legislative Status: Significant

Tree Address

103 Fisher Street, Fullarton

Geo-Coordinate

Refer ArcGIS Map for location

Scientific Name & Common Name
Platanus x acerifolia

London Plane

Individual or Group

Individual

Tree Height

10-15m

Canopy Width

10-15m

Status
☐ Dead

☐ Absent

☒ Healthy

☐ Unhealthy

Origin
☐ Remnant

☐ Semi-remnant

☒ Planted

☐ Self-seeded Weed

Date Assessed

15/06/2023

Evaluation against criteria for being declared a single or group of listed significant tree(s);

The Planning, Development and Infrastructure Act 2016 Section 68 (1 and 2) enables a tree, or group of trees, to be declared significant if:		Meets Criteria	
		Yes	No
(i)	it makes a significant contribution to the character or visual amenity of the local area; or	✓	
(ii)	it is indigenous to the local area; or		✓
	it is a rare or endangered ; or		✓
	it forms part of a remnant area of native vegetation; or		✓
(iii)	it is an important habitat for native fauna		✓

Declaration:

The identified tree, or group of trees, meets / ~~does not meet~~ criteria under section 68:

Legislative Status: Exempt

Potential candidate for listing as per the PDI Act criteria.



Tree Address	
103 Fisher Street, Fullarton	
Geo-Coordinate	
Refer ArcGIS Map for location	
Scientific Name & Common Name	
<i>Eucalyptus botryoides</i> Southern Mahogany	
Individual or Group	
Individual	
Tree Height	Canopy Width
10-15m	10-15m
Status	
<input type="checkbox"/> Dead	<input type="checkbox"/> Absent
<input checked="" type="checkbox"/> Healthy	<input type="checkbox"/> Unhealthy
Origin	
<input type="checkbox"/> Remnant	<input type="checkbox"/> Semi-remnant
<input checked="" type="checkbox"/> Planted	<input type="checkbox"/> Self-seeded Weed
Date Assessed	
15/06/2023	

Evaluation against criteria for being declared a single or group of listed significant tree(s);

The Planning, Development and Infrastructure Act 2016 Section 68 (1 and 2) enables a tree, or group of trees, to be declared significant if:		Meets Criteria	
		Yes	No
(i)	it makes a significant contribution to the character or visual amenity of the local area; or	✓	
(ii)	it is indigenous to the local area; or		✓
	it is a rare or endangered ; or		✓
	it forms part of a remnant area of native vegetation; or		✓
(iii)	it is an important habitat for native fauna	✓	

Declaration:

The identified tree, or group of trees, meets / ~~does not meet~~ criteria under section 68:

Arborman structural assessment 'Fair' due to moderate history of branch failure and the presence of stable included bark in one or more branch unions. Option to retain in an open space area.

Legislative Status: Significant

Potential candidate for listing as per the PDI Act criteria.

**Tree Address**

103 Fisher Street, Fullarton

Geo-Coordinate

Refer ArcGIS Map for location

Scientific Name & Common Name*Eucalyptus botryoides*

Southern Mahogany

Individual or Group

Individual

Tree Height

10-15m

Canopy Width

10-15m

Status☐ Dead☐ Absent☒ Healthy☐ Unhealthy**Origin**☐ Remnant☐ Semi-remnant☒ Planted☐ Self-seeded Weed**Date Assessed**

15/06/2023

Evaluation against criteria for being declared a single or group of listed significant tree(s);

The Planning, Development and Infrastructure Act 2016 Section 68 (1 and 2) enables a tree, or group of trees, to be declared significant if:		Meets Criteria	
		Yes	No
(i)	it makes a significant contribution to the character or visual amenity of the local area; or		✓
(ii)	it is indigenous to the local area; or		✓
	it is a rare or endangered ; or		✓
	it forms part of a remnant area of native vegetation; or		✓
(iii)	it is an important habitat for native fauna	✓	

Declaration:The identified tree, or group of trees, meets / ~~does not meet~~ criteria under section 68:

Arborman structural assessment 'Fair' due to moderate history of branch failure and the presence of stable included bark in one or more branch unions. Option to retain in an open space area.

Legislative Status: Significant

Potential candidate for listing as per the PDI Act criteria.



Tree Address	
103 Fisher Street, Fullarton	
Geo-Coordinate	
Refer ArcGIS Map for location	
Scientific Name & Common Name	
<i>Casuarina cunninghamiana</i> River Oak	
Individual or Group	
Individual	
Tree Height	Canopy Width
15-20m	10-15m
Status	
<input type="checkbox"/> Dead	<input type="checkbox"/> Absent
<input checked="" type="checkbox"/> Healthy	<input type="checkbox"/> Unhealthy
Origin	
<input type="checkbox"/> Remnant	<input type="checkbox"/> Semi-remnant
<input checked="" type="checkbox"/> Planted	<input type="checkbox"/> Self-seeded Weed
Date Assessed	
15/06/2023	

Evaluation against criteria for being declared a single or group of listed significant tree(s);

The Planning, Development and Infrastructure Act 2016 Section 68 (1 and 2) enables a tree, or group of trees, to be declared significant if:		Meets Criteria	
		Yes	No
(i)	it makes a significant contribution to the character or visual amenity of the local area; or	✓	
(ii)	it is indigenous to the local area; or		✓
	it is a rare or endangered ; or		✓
	it forms part of a remnant area of native vegetation; or		✓
(iii)	it is an important habitat for native fauna		✓

Declaration:

The identified tree, or group of trees, meets / ~~does not meet~~ criteria under section 68:

Arborman structural assessment 'Fair' due to the presence of stable included bark in the primary trunk division. Option to retain in an open space area.

Legislative Status: Significant



Tree Address	
103 Fisher Street, Fullarton	
Geo-Coordinate	
Refer ArcGIS Map for location	
Scientific Name & Common Name	
<i>Eucalyptus spathulata</i> Swamp Mallet	
Individual or Group	
Individual	
Tree Height	Canopy Width
10-15m	5-10m
Status	
<input type="checkbox"/> Dead	<input type="checkbox"/> Absent
<input checked="" type="checkbox"/> Healthy	<input type="checkbox"/> Unhealthy
Origin	
<input type="checkbox"/> Remnant	<input type="checkbox"/> Semi-remnant
<input checked="" type="checkbox"/> Planted	<input type="checkbox"/> Self-seeded Weed
Date Assessed	
15/06/2023	

Evaluation against criteria for being declared a single or group of listed significant tree(s);

The Planning, Development and Infrastructure Act 2016 Section 68 (1 and 2) enables a tree, or group of trees, to be declared significant if:		Meets Criteria	
		Yes	No
(i)	it makes a significant contribution to the character or visual amenity of the local area; or		✓
(ii)	it is indigenous to the local area; or		✓
	it is a rare or endangered ; or		✓
	it forms part of a remnant area of native vegetation; or		✓
(iii)	it is an important habitat for native fauna		✓

Declaration:

The identified tree, or group of trees, ~~meets~~ / does not meet criteria under section 68:

Legislative Status: Regulated



Tree Address	
103 Fisher Street, Fullarton	
Geo-Coordinate	
Refer ArcGIS Map for location	
Scientific Name & Common Name	
<i>Ceratonia siliqua</i> Carob Bean	
Individual or Group	
Individual	
Tree Height	Canopy Width
10-15m	15-20m
Status	
<input type="checkbox"/> Dead	<input type="checkbox"/> Absent
<input checked="" type="checkbox"/> Healthy	<input type="checkbox"/> Unhealthy
Origin	
<input type="checkbox"/> Remnant	<input type="checkbox"/> Semi-remnant
<input checked="" type="checkbox"/> Planted	<input type="checkbox"/> Self-seeded Weed
Date Assessed	
15/06/2023	

Evaluation against criteria for being declared a single or group of listed significant tree(s);

The Planning, Development and Infrastructure Act 2016 Section 68 (1 and 2) enables a tree, or group of trees, to be declared significant if:		Meets Criteria	
		Yes	No
(i)	it makes a significant contribution to the character or visual amenity of the local area; or	✓	
(ii)	it is indigenous to the local area; or		✓
	it is a rare or endangered ; or		✓
	it forms part of a remnant area of native vegetation; or		✓
(iii)	it is an important habitat for native fauna		✓

Declaration:

The identified tree, or group of trees, meets / ~~does not meet~~ criteria under section 68:

Individual tree is adjacent a 'Group' of trees of the same species that make a significant contribution to the character of the local area providing an informal screen on the western side of Highgate Street. Arborman tree assessment 'Fair' due to moderate history of branch failure and the presence of stable included bark in one or more branch unions.

Legislative Status: Significant

Potential candidate for listing as per the PDI Act criteria.

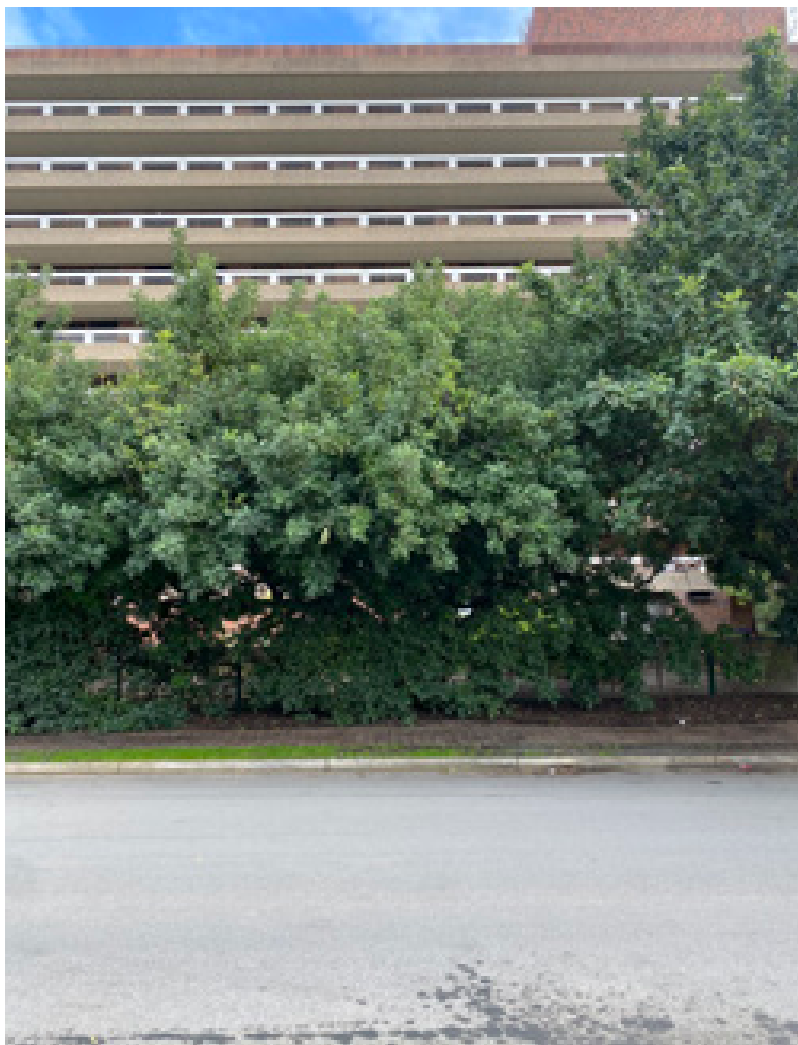
**Tree Address**

103 Fisher Street, Fullarton

Geo-Coordinate

Refer ArcGIS Map for location

Scientific Name & Common Name*Ceratonia siliqua*

Carob Bean

Individual or Group

Group

Tree Height

5-10m

Canopy Width

5-10m

Status☐ Dead☐ Absent☒ Healthy☐ Unhealthy**Origin**☐ Remnant☐ Semi-remnant☒ Planted☐ Self-seeded Weed**Date Assessed**

15/06/2023

Evaluation against criteria for being declared a single or group of listed significant tree(s);

The Planning, Development and Infrastructure Act 2016 Section 68 (1 and 2) enables a tree, or group of trees, to be declared significant if:		Meets Criteria	
		Yes	No
(i)	it makes a significant contribution to the character or visual amenity of the local area; or	✓	
(ii)	it is indigenous to the local area; or		✓
	it is a rare or endangered ; or		✓
	it forms part of a remnant area of native vegetation; or		✓
(iii)	it is an important habitat for native fauna		✓

Declaration:The identified tree, or group of trees, meets / ~~does not meet~~ criteria under section 68:

'Group' of trees of the same species that make a significant contribution to the character of the local area providing an informal screen on the western side of Highgate Street. Arborman tree assessment 'Fair' due to moderate history of branch failure and the presence of stable included bark in one or more branch unions.

Legislative Status: Regulated

Potential candidate for listing as per the PDI Act criteria.

**Tree Address**

103 Fisher Street, Fullarton

Geo-Coordinate

Refer ArcGIS Map for location

Scientific Name & Common Name*Eucalyptus sp.*

Gum Tree

Individual or Group

Individual

Tree Height

10-15m

Canopy Width

5-10m

Status☐ Dead☐ Absent☒ Healthy☐ Unhealthy**Origin**☐ Remnant☐ Semi-remnant☒ Planted☐ Self-seeded Weed**Date Assessed**

15/06/2023

Evaluation against criteria for being declared a single or group of listed significant tree(s);

The Planning, Development and Infrastructure Act 2016 Section 68 (1 and 2) enables a tree, or group of trees, to be declared significant if:		Meets Criteria	
		Yes	No
(i)	it makes a significant contribution to the character or visual amenity of the local area; or		✓
(ii)	it is indigenous to the local area; or		✓
	it is a rare or endangered ; or		✓
	it forms part of a remnant area of native vegetation; or		✓
(iii)	it is an important habitat for native fauna		✓

Declaration:The identified tree, or group of trees, ~~meets~~ / does not meet criteria under section 68:

Street tree in City of Unley streetscape.

Species of Eucalypt not stated.

Legislative Status: Regulated

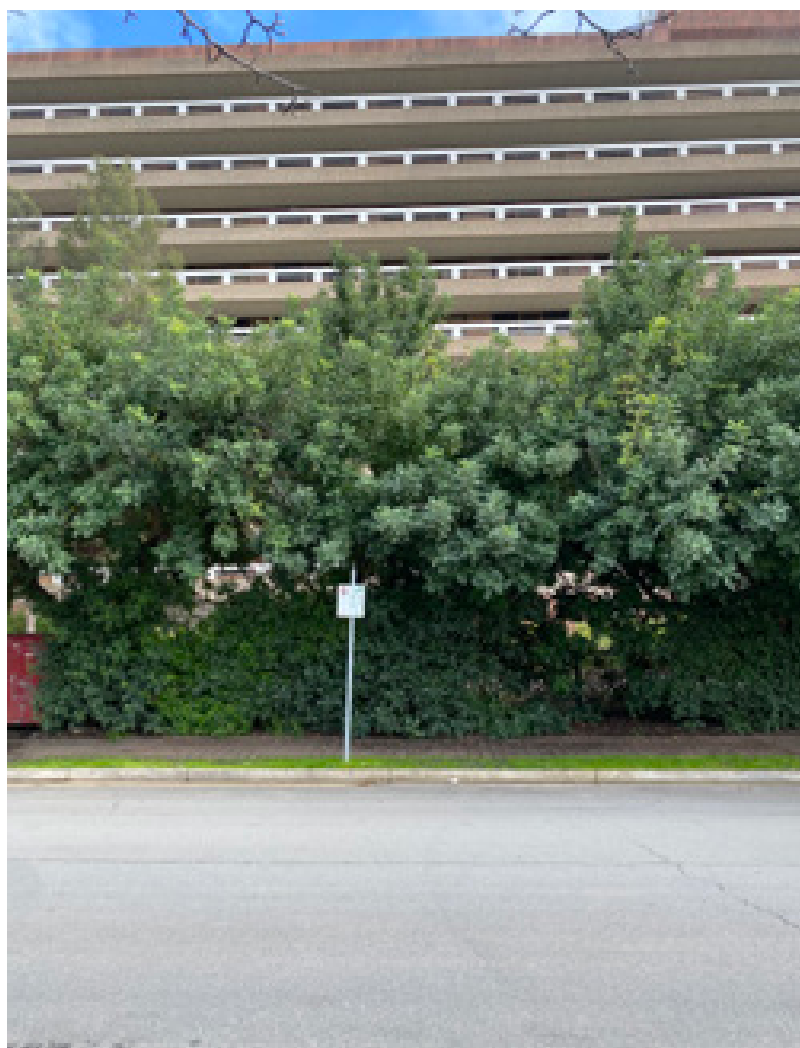
Tree Address

103 Fisher Street, Fullarton

Geo-Coordinate

Refer ArcGIS Map for location

Scientific Name & Common Name
Ceratonia siliqua

Carob Bean

Individual or Group

Group

Tree Height

5-10m

Canopy Width

5-10m

Status
☐ Dead

☐ Absent

☒ Healthy

☐ Unhealthy

Origin
☐ Remnant

☐ Semi-remnant

☒ Planted

☐ Self-seeded Weed

Date Assessed

15/06/2023

Evaluation against criteria for being declared a single or group of listed significant tree(s);

The Planning, Development and Infrastructure Act 2016 Section 68 (1 and 2) enables a tree, or group of trees, to be declared significant if:		Meets Criteria	
		Yes	No
(i)	it makes a significant contribution to the character or visual amenity of the local area; or	✓	
(ii)	it is indigenous to the local area; or		✓
	it is a rare or endangered ; or		✓
	it forms part of a remnant area of native vegetation; or		✓
(iii)	it is an important habitat for native fauna		✓

Declaration:

The identified tree, or group of trees, meets / ~~does not meet~~ criteria under section 68:

Tree is part of a 'Group' of trees of the same species that make a significant contribution to the character of the local area providing an informal screen on the western side of Highgate Street. Arborman tree assessment 'Fair' due to moderate level of decay within the primary structure of the tree. Tree is otherwise healthy and appears structurally sound.

Legislative Status: Unregulated

Potential candidate for listing as per the PDI Act criteria.

**Tree Address**

103 Fisher Street, Fullarton

Geo-Coordinate

Refer ArcGIS Map for location

Scientific Name & Common Name*Ceratonia siliqua*

Carob Bean

Individual or Group

Group

Tree Height

5-10m

Canopy Width

5-10m

Status☐ Dead☐ Absent☒ Healthy☐ Unhealthy**Origin**☐ Remnant☐ Semi-remnant☒ Planted☐ Self-seeded Weed**Date Assessed**

15/06/2023

Evaluation against criteria for being declared a single or group of listed significant tree(s);

The Planning, Development and Infrastructure Act 2016 Section 68 (1 and 2) enables a tree, or group of trees, to be declared significant if:		Meets Criteria	
		Yes	No
(i)	it makes a significant contribution to the character or visual amenity of the local area; or	✓	
(ii)	it is indigenous to the local area; or		✓
	it is a rare or endangered ; or		✓
	it forms part of a remnant area of native vegetation; or		✓
(iii)	it is an important habitat for native fauna		✓

Declaration:The identified tree, or group of trees, meets / ~~does not meet~~ criteria under section 68:

Tree is part of a 'Group' of trees of the same species that make a significant contribution to the character of the local area providing an informal screen on the western side of Highgate Street. Arborman tree assessment 'Fair' due to moderate level of decay and a currently stable included bark union in the primary trunk division.

Legislative Status: Significant

Potential candidate for listing as per the PDI Act criteria.



Tree Address	
103 Fisher Street, Fullarton	
Geo-Coordinate	
Refer ArcGIS Map for location	
Scientific Name & Common Name	
<i>Eucalyptus spathulata</i> Swamp Mallet	
Individual or Group	
Individual	
Tree Height	Canopy Width
6-10m	-
Status	
<input type="checkbox"/> Dead	<input type="checkbox"/> Absent
<input checked="" type="checkbox"/> Healthy	<input type="checkbox"/> Unhealthy
Origin	
<input type="checkbox"/> Remnant	<input type="checkbox"/> Semi-remnant
<input checked="" type="checkbox"/> Planted	<input type="checkbox"/> Self-seeded Weed
Date Assessed	
15/06/2023	

Evaluation against criteria for being declared a single or group of listed significant tree(s);

The Planning, Development and Infrastructure Act 2016 Section 68 (1 and 2) enables a tree, or group of trees, to be declared significant if:		Meets Criteria	
		Yes	No
(i)	it makes a significant contribution to the character or visual amenity of the local area; or		✓
(ii)	it is indigenous to the local area; or		✓
	it is a rare or endangered ; or		✓
	it forms part of a remnant area of native vegetation; or		✓
(iii)	it is an important habitat for native fauna		✓

Declaration:

The identified tree, or group of trees, ~~meets~~ / does not meet criteria under section 68:

Option to retain as a 'Group' with adjacent Eucalyptus spathulata tree/s in an open space area.



Tree Address	
103 Fisher Street, Fullarton	
Geo-Coordinate	
Refer ArcGIS Map for location	
Scientific Name & Common Name	
<i>Cedrus atlantica</i> 'Glauca'	
Blue Cedar	
Individual or Group	
Individual	
Tree Height	Canopy Width
6-10m	-
Status	
<input type="checkbox"/> Dead	<input type="checkbox"/> Absent
<input checked="" type="checkbox"/> Healthy	<input type="checkbox"/> Unhealthy
Origin	
<input type="checkbox"/> Remnant	<input type="checkbox"/> Semi-remnant
<input checked="" type="checkbox"/> Planted	<input type="checkbox"/> Self-seeded Weed
Date Assessed	
15/06/2023	

Evaluation against criteria for being declared a single or group of listed significant tree(s);

The Planning, Development and Infrastructure Act 2016 Section 68 (1 and 2) enables a tree, or group of trees, to be declared significant if:		Meets Criteria	
		Yes	No
(i)	it makes a significant contribution to the character or visual amenity of the local area; or		✓
(ii)	it is indigenous to the local area; or		✓
	it is a rare or endangered ; or		✓
	it forms part of a remnant area of native vegetation; or		✓
(iii)	it is an important habitat for native fauna		✓

Declaration:

The identified tree, or group of trees, ~~meets~~ / does not meet criteria under section 68:

Option to retain in an open space area.



Tree Address	
103 Fisher Street, Fullarton	
Geo-Coordinate	
Refer ArcGIS Map for location	
Scientific Name & Common Name	
<i>Casuarina cunninghamiana</i> River Oak	
Individual or Group	
Individual	
Tree Height	Canopy Width
15-20m	-
Status	
<input type="checkbox"/> Dead	<input type="checkbox"/> Absent
<input checked="" type="checkbox"/> Healthy	<input type="checkbox"/> Unhealthy
Origin	
<input type="checkbox"/> Remnant	<input type="checkbox"/> Semi-remnant
<input checked="" type="checkbox"/> Planted	<input type="checkbox"/> Self-seeded Weed
Date Assessed	
15/06/2023	

Evaluation against criteria for being declared a single or group of listed significant tree(s);

The Planning, Development and Infrastructure Act 2016 Section 68 (1 and 2) enables a tree, or group of trees, to be declared significant if:		Meets Criteria	
		Yes	No
(i)	it makes a significant contribution to the character or visual amenity of the local area; or		✓
(ii)	it is indigenous to the local area; or		✓
	it is a rare or endangered ; or		✓
	it forms part of a remnant area of native vegetation; or		✓
(iii)	it is an important habitat for native fauna		✓

Declaration:

The identified tree, or group of trees, ~~meets~~/ does not meet criteria under section 68:

Potentially self-seeded. Option to retain 'Group' of 2 in an open space area.



Tree Address	
103 Fisher Street, Fullarton	
Geo-Coordinate	
Refer ArcGIS Map for location	
Scientific Name & Common Name	
<i>Casuarina cunninghamiana</i> River Oak	
Individual or Group	
Individual	
Tree Height	Canopy Width
11-15m	-
Status	
<input type="checkbox"/> Dead	<input type="checkbox"/> Absent
<input checked="" type="checkbox"/> Healthy	<input type="checkbox"/> Unhealthy
Origin	
<input type="checkbox"/> Remnant	<input type="checkbox"/> Semi-remnant
<input checked="" type="checkbox"/> Planted	<input type="checkbox"/> Self-seeded Weed
Date Assessed	
15/06/2023	

Evaluation against criteria for being declared a single or group of listed significant tree(s);

The Planning, Development and Infrastructure Act 2016 Section 68 (1 and 2) enables a tree, or group of trees, to be declared significant if:		Meets Criteria	
		Yes	No
(i)	it makes a significant contribution to the character or visual amenity of the local area; or		✓
(ii)	it is indigenous to the local area; or		✓
	it is a rare or endangered ; or		✓
	it forms part of a remnant area of native vegetation; or		✓
(iii)	it is an important habitat for native fauna		✓

Declaration:

The identified tree, or group of trees, ~~meets~~/ does not meet criteria under section 68:

Option to retain 'Group' of 9 in an open space area.



Tree Address	
103 Fisher Street, Fullarton	
Geo-Coordinate	
Refer ArcGIS Map for location	
Scientific Name & Common Name	
<i>Casuarina cunninghamiana</i> River Oak	
Individual or Group	
Individual	
Tree Height	Canopy Width
11-15m	-
Status	
<input type="checkbox"/> Dead	<input type="checkbox"/> Absent
<input checked="" type="checkbox"/> Healthy	<input type="checkbox"/> Unhealthy
Origin	
<input type="checkbox"/> Remnant	<input type="checkbox"/> Semi-remnant
<input checked="" type="checkbox"/> Planted	<input type="checkbox"/> Self-seeded Weed
Date Assessed	
15/06/2023	

Evaluation against criteria for being declared a single or group of listed significant tree(s);

The Planning, Development and Infrastructure Act 2016 Section 68 (1 and 2) enables a tree, or group of trees, to be declared significant if:		Meets Criteria	
		Yes	No
(i)	it makes a significant contribution to the character or visual amenity of the local area; or		✓
(ii)	it is indigenous to the local area; or		✓
	it is a rare or endangered ; or		✓
	it forms part of a remnant area of native vegetation; or		✓
(iii)	it is an important habitat for native fauna		✓

Declaration:

The identified tree, or group of trees, ~~meets~~/ does not meet criteria under section 68:

Option to retain 'Group' of 10 in an open space area.



Tree Address	
103 Fisher Street, Fullarton	
Geo-Coordinate	
Refer ArcGIS Map for location	
Scientific Name & Common Name	
<i>Corymbia maculata</i> Spotted Gum	
Individual or Group	
Individual	
Tree Height	Canopy Width
11-15m	-
Status	
<input type="checkbox"/> Dead	<input type="checkbox"/> Absent
<input checked="" type="checkbox"/> Healthy	<input type="checkbox"/> Unhealthy
Origin	
<input type="checkbox"/> Remnant	<input type="checkbox"/> Semi-remnant
<input checked="" type="checkbox"/> Planted	<input type="checkbox"/> Self-seeded Weed
Date Assessed	
15/06/2023	

Evaluation against criteria for being declared a single or group of listed significant tree(s);

The Planning, Development and Infrastructure Act 2016 Section 68 (1 and 2) enables a tree, or group of trees, to be declared significant if:		Meets Criteria	
		Yes	No
(i)	it makes a significant contribution to the character or visual amenity of the local area; or		✓
(ii)	it is indigenous to the local area; or		✓
	it is a rare or endangered ; or		✓
	it forms part of a remnant area of native vegetation; or		✓
(iii)	it is an important habitat for native fauna	✓	

Declaration:

The identified tree, or group of trees, meets / ~~does not meet~~ criteria under section 68:

Tree only makes a 'moderate' contribution to the character or visual amenity of the local area. Option to retain in an open space area if retaining adjacent Tree 4.



Tree Address

103 Fisher Street, Fullarton

Geo-Coordinate

Refer ArcGIS Map for location

Scientific Name & Common Name

Quercus robur

English Oak

Individual or Group

Individual

Tree Height

6-10m

Canopy Width

-

Status

☐ Dead

☐ Absent

☒ Healthy

☐ Unhealthy

Origin

☐ Remnant

☐ Semi-remnant

☒ Planted

☐ Self-seeded Weed

Date Assessed

15/06/2023

Evaluation against criteria for being declared a single or group of listed significant tree(s);

The Planning, Development and Infrastructure Act 2016 Section 68 (1 and 2) enables a tree, or group of trees, to be declared significant if:		Meets Criteria	
		Yes	No
(i)	it makes a significant contribution to the character or visual amenity of the local area; or	✓	
(ii)	it is indigenous to the local area; or		✓
	it is a rare or endangered ; or		✓
	it forms part of a remnant area of native vegetation; or		✓
(iii)	it is an important habitat for native fauna		✓

Declaration:

The identified tree, or group of trees, meets / ~~does not meet~~ criteria under section 68:

Option to retain in an open space area.

Potential candidate for listing as per the PDI Act criteria.



Tree Address	
103 Fisher Street, Fullarton	
Geo-Coordinate	
Refer ArcGIS Map for location	
Scientific Name & Common Name	
<i>Ficus macrocarpa</i> var. Hillii	
Hill's Fig	
Individual or Group	
Individual	
Tree Height	Canopy Width
6-10m	-
Status	
<input type="checkbox"/> Dead	<input type="checkbox"/> Absent
<input checked="" type="checkbox"/> Healthy	<input type="checkbox"/> Unhealthy
Origin	
<input type="checkbox"/> Remnant	<input type="checkbox"/> Semi-remnant
<input checked="" type="checkbox"/> Planted	<input type="checkbox"/> Self-seeded Weed
Date Assessed	
15/06/2023	

Evaluation against criteria for being declared a single or group of listed significant tree(s);

The Planning, Development and Infrastructure Act 2016 Section 68 (1 and 2) enables a tree, or group of trees, to be declared significant if:		Meets Criteria	
		Yes	No
(i)	it makes a significant contribution to the character or visual amenity of the local area; or	✓	
(ii)	it is indigenous to the local area; or		✓
	it is a rare or endangered ; or		✓
	it forms part of a remnant area of native vegetation; or		✓
(iii)	it is an important habitat for native fauna		✓

Declaration:

The identified tree, or group of trees, meets / ~~does not meet~~ criteria under section 68:

Option to retain in an open space area.

Potential candidate for listing as per the PDI Act criteria.

City of Unley Listed Significant Trees Review - Nominated

I



Tree Address

103 Fisher Street, Fullarton

Geo-Coordinate

Refer ArcGIS Map for location

Scientific Name & Common Name

Ulmus procera

English Elm

Individual or Group

Individual

Tree Height

6-10m

Canopy Width

-

Status

☐ Dead

☐ Absent

☒ Healthy

☐ Unhealthy

Origin

☐ Remnant

☐ Semi-remnant

☒ Planted

☐ Self-seeded Weed

Date Assessed

15/06/2023

Evaluation against criteria for being declared a single or group of listed significant tree(s);

The Planning, Development and Infrastructure Act 2016 Section 68 (1 and 2) enables a tree, or group of trees, to be declared significant if:		Meets Criteria	
		Yes	No
(i)	it makes a significant contribution to the character or visual amenity of the local area; or		✓
(ii)	it is indigenous to the local area; or		✓
	it is a rare or endangered ; or		✓
	it forms part of a remnant area of native vegetation; or		✓
(iii)	it is an important habitat for native fauna		✓

Declaration:

The identified tree, or group of trees, ~~meets~~ / does not meet criteria under section 68:

Option to retain in an open space area.



Tree Address	
103 Fisher Street, Fullarton	
Geo-Coordinate	
Refer ArcGIS Map for location	
Scientific Name & Common Name	
<i>Jacaranda mimosifolia</i> Jacaranda	
Individual or Group	
Individual	
Tree Height	Canopy Width
11-15m	-
Status	
<input type="checkbox"/> Dead	<input type="checkbox"/> Absent
<input checked="" type="checkbox"/> Healthy	<input type="checkbox"/> Unhealthy
Origin	
<input type="checkbox"/> Remnant	<input type="checkbox"/> Semi-remnant
<input checked="" type="checkbox"/> Planted	<input type="checkbox"/> Self-seeded Weed
Date Assessed	
15/06/2023	

Evaluation against criteria for being declared a single or group of listed significant tree(s);

The Planning, Development and Infrastructure Act 2016 Section 68 (1 and 2) enables a tree, or group of trees, to be declared significant if:		Meets Criteria	
		Yes	No
(i)	it makes a significant contribution to the character or visual amenity of the local area; or	✓	
(ii)	it is indigenous to the local area; or		✓
	it is a rare or endangered ; or		✓
	it forms part of a remnant area of native vegetation; or		✓
(iii)	it is an important habitat for native fauna		✓

Declaration:

The identified tree, or group of trees, meets / ~~does not meet~~ criteria under section 68:

Option to retain in an open space area.

Potential candidate for listing as per the PDI Act criteria.



Tree Address

103 Fisher Street, Fullarton

Geo-Coordinate

Refer ArcGIS Map for location

Scientific Name & Common Name

Ginkgo biloba

Maidenhair

Individual or Group

Individual

Tree Height

11-15m

Canopy Width

-

Status

☐ Dead

☐ Absent

☒ Healthy

☐ Unhealthy

Origin

☐ Remnant

☐ Semi-remnant

☒ Planted

☐ Self-seeded Weed

Date Assessed

15/06/2023

Evaluation against criteria for being declared a single or group of listed significant tree(s);

The Planning, Development and Infrastructure Act 2016 Section 68 (1 and 2) enables a tree, or group of trees, to be declared significant if:		Meets Criteria	
		Yes	No
(i)	it makes a significant contribution to the character or visual amenity of the local area; or		✓
(ii)	it is indigenous to the local area; or		✓
	it is a rare or endangered ; or		✓
	it forms part of a remnant area of native vegetation; or		✓
(iii)	it is an important habitat for native fauna		✓

Declaration:

The identified tree, or group of trees, ~~meets~~ / does not meet criteria under section 68:

Option to retain in an open space area. Tree only makes a 'moderate' contribution to the character or visual amenity of the local area.



Tree Address	
103 Fisher Street, Fullarton	
Geo-Coordinate	
Refer ArcGIS Map for location	
Scientific Name & Common Name	
<i>Ulmus glabra</i> 'Lutescens'	
Golden Elm	
Individual or Group	
Individual	
Tree Height	Canopy Width
6-10m	-
Status	
<input type="checkbox"/> Dead	<input type="checkbox"/> Absent
<input checked="" type="checkbox"/> Healthy	<input type="checkbox"/> Unhealthy
Origin	
<input type="checkbox"/> Remnant	<input type="checkbox"/> Semi-remnant
<input checked="" type="checkbox"/> Planted	<input type="checkbox"/> Self-seeded Weed
Date Assessed	
15/06/2023	

Evaluation against criteria for being declared a single or group of listed significant tree(s);

The Planning, Development and Infrastructure Act 2016 Section 68 (1 and 2) enables a tree, or group of trees, to be declared significant if:		Meets Criteria	
		Yes	No
(i)	it makes a significant contribution to the character or visual amenity of the local area; or	✓	
(ii)	it is indigenous to the local area; or		✓
	it is a rare or endangered ; or		✓
	it forms part of a remnant area of native vegetation; or		✓
(iii)	it is an important habitat for native fauna		✓

Declaration:

The identified tree, or group of trees, meets / ~~does not meet~~ criteria under section 68:

Option to retain in an open space area.

Potential candidate for listing as per the PDI Act criteria.



Tree Address	
103 Fisher Street, Fullarton	
Geo-Coordinate	
Refer ArcGIS Map for location	
Scientific Name & Common Name	
<i>Washingtonia robusta</i> Mexican Fan Palm	
Individual or Group	
Individual	
Tree Height	Canopy Width
16-20m	-
Status	
<input type="checkbox"/> Dead	<input type="checkbox"/> Absent
<input checked="" type="checkbox"/> Healthy	<input type="checkbox"/> Unhealthy
Origin	
<input type="checkbox"/> Remnant	<input type="checkbox"/> Semi-remnant
<input checked="" type="checkbox"/> Planted	<input type="checkbox"/> Self-seeded Weed
Date Assessed	
15/06/2023	

Evaluation against criteria for being declared a single or group of listed significant tree(s);

The Planning, Development and Infrastructure Act 2016 Section 68 (1 and 2) enables a tree, or group of trees, to be declared significant if:		Meets Criteria	
		Yes	No
(i)	it makes a significant contribution to the character or visual amenity of the local area; or	✓	
(ii)	it is indigenous to the local area; or		✓
	it is a rare or endangered ; or		✓
	it forms part of a remnant area of native vegetation; or		✓
(iii)	it is an important habitat for native fauna		✓

Declaration:

The identified tree, or group of trees, meets / ~~does not meet~~ criteria under section 68:

Option to retain in an open space area.

Potential candidate for listing as per the PDI Act criteria.



Tree Address	
103 Fisher Street, Fullarton	
Geo-Coordinate	
Refer ArcGIS Map for location	
Scientific Name & Common Name	
<i>Eucalyptus botryoides</i> Southern Mahogany	
Individual or Group	
Individual	
Tree Height	Canopy Width
16-20m	-
Status	
<input type="checkbox"/> Dead	<input type="checkbox"/> Absent
<input checked="" type="checkbox"/> Healthy	<input type="checkbox"/> Unhealthy
Origin	
<input type="checkbox"/> Remnant	<input type="checkbox"/> Semi-remnant
<input checked="" type="checkbox"/> Planted	<input type="checkbox"/> Self-seeded Weed
Date Assessed	
15/06/2023	

Evaluation against criteria for being declared a single or group of listed significant tree(s);

The Planning, Development and Infrastructure Act 2016 Section 68 (1 and 2) enables a tree, or group of trees, to be declared significant if:		Meets Criteria	
		Yes	No
(i)	it makes a significant contribution to the character or visual amenity of the local area; or	✓	
(ii)	it is indigenous to the local area; or		✓
	it is a rare or endangered ; or		✓
	it forms part of a remnant area of native vegetation; or		✓
(iii)	it is an important habitat for native fauna	✓	

Declaration:

The identified tree, or group of trees, meets / ~~does not meet~~ criteria under section 68:

Tree can be 'grouped' with adjacent Tree 27 pending health assessment. Option to retain in an open space area.

Potential candidate for listing as per the PDI Act criteria.

City of Unley Listed Significant Trees Review - Nominated O & P



Tree Address	
103 Fisher Street, Fullarton	
Geo-Coordinate	
Refer ArcGIS Map for location	
Scientific Name & Common Name	
<i>Casuarina cunninghamiana</i> River Oak	
Individual or Group	
Group of 2.	
Tree Height	Canopy Width
16-20m	-
Status	
<input type="checkbox"/> Dead	<input type="checkbox"/> Absent
<input checked="" type="checkbox"/> Healthy	<input type="checkbox"/> Unhealthy
Origin	
<input type="checkbox"/> Remnant	<input type="checkbox"/> Semi-remnant
<input checked="" type="checkbox"/> Planted	<input type="checkbox"/> Self-seeded Weed
Date Assessed	
15/06/2023	

Evaluation against criteria for being declared a single or group of listed significant tree(s);

The Planning, Development and Infrastructure Act 2016 Section 68 (1 and 2) enables a tree, or group of trees, to be declared significant if:		Meets Criteria	
		Yes	No
(i)	it makes a significant contribution to the character or visual amenity of the local area; or	✓	
(ii)	it is indigenous to the local area; or		✓
	it is a rare or endangered ; or		✓
	it forms part of a remnant area of native vegetation; or		✓
(iii)	it is an important habitat for native fauna		✓

Declaration:

The identified tree, or group of trees, meets / ~~does not meet~~ criteria under section 68:

Tree O & P form a 'group' with adjacent Tree 29. Potentially self-seeded. Option to retain in an open space area.



Tree Address

103 Fisher Street, Fullarton

Geo-Coordinate

Refer ArcGIS Map for location

Scientific Name & Common Name

Ceratonia siliqua

Carob Bean

Individual or Group

Individual

Tree Height

6-10m

Canopy Width

-

Status

☐ Dead

☐ Absent

☒ Healthy

☐ Unhealthy

Origin

☐ Remnant

☐ Semi-remnant

☒ Planted

☐ Self-seeded Weed

Date Assessed

15/06/2023

Evaluation against criteria for being declared a single or group of listed significant tree(s);

The Planning, Development and Infrastructure Act 2016 Section 68 (1 and 2) enables a tree, or group of trees, to be declared significant if:		Meets Criteria	
		Yes	No
(i)	it makes a significant contribution to the character or visual amenity of the local area; or	✓	
(ii)	it is indigenous to the local area; or		✓
	it is a rare or endangered ; or		✓
	it forms part of a remnant area of native vegetation; or		✓
(iii)	it is an important habitat for native fauna		✓

Declaration:

The identified tree, or group of trees, meets / ~~does not meet~~ criteria under section 68:

Individual tree is adjacent a 'Group' of trees of the same species that make a significant contribution to the character of the local area providing an informal screen on the western side of Highgate Street. Option to retain in an open space area pending health assessment.

Potential candidate for listing as per the PDI Act criteria.



Tree Address

103 Fisher Street, Fullarton

Geo-Coordinate

Refer ArcGIS Map for location

Scientific Name & Common Name

Ceratonia siliqua

Carob Bean

Individual or Group

Individual

Tree Height

6-10m

Canopy Width

-

Status

☐ Dead

☐ Absent

☒ Healthy

☐ Unhealthy

Origin

☐ Remnant

☐ Semi-remnant

☒ Planted

☐ Self-seeded Weed

Date Assessed

15/06/2023

Evaluation against criteria for being declared a single or group of listed significant tree(s);

The Planning, Development and Infrastructure Act 2016 Section 68 (1 and 2) enables a tree, or group of trees, to be declared significant if:		Meets Criteria	
		Yes	No
(i)	it makes a significant contribution to the character or visual amenity of the local area; or	<input checked="" type="checkbox"/>	<input type="checkbox"/>
(ii)	it is indigenous to the local area; or	<input type="checkbox"/>	<input checked="" type="checkbox"/>
	it is a rare or endangered ; or	<input type="checkbox"/>	<input checked="" type="checkbox"/>
	it forms part of a remnant area of native vegetation; or	<input type="checkbox"/>	<input checked="" type="checkbox"/>
(iii)	it is an important habitat for native fauna	<input type="checkbox"/>	<input checked="" type="checkbox"/>

Declaration:

The identified tree, or group of trees, meets / ~~does not meet~~ criteria under section 68:

Individual tree is adjacent a 'Group' of trees of the same species that make a significant contribution to the character of the local area providing an informal screen on the western side of Highgate Street. Option to retain in an open space area pending health assessment.

Potential candidate for listing as per the PDI Act criteria.

**Tree Address**

103 Fisher Street, Fullarton

Geo-Coordinate

Refer ArcGIS Map for location

Scientific Name & Common Name*Eucalyptus leucoxylon ssp. leucoxylon*

Blue Gum

Individual or Group

Individual

Tree Height

11-15m

Canopy Width

-

Status☐ Dead☐ Absent☒ Healthy☐ Unhealthy**Origin**☐ Remnant☐ Semi-remnant☒ Planted☐ Self-seeded Weed**Date Assessed**

15/06/2023

Evaluation against criteria for being declared a single or group of listed significant tree(s);

The Planning, Development and Infrastructure Act 2016 Section 68 (1 and 2) enables a tree, or group of trees, to be declared significant if:		Meets Criteria	
		Yes	No
(i)	it makes a significant contribution to the character or visual amenity of the local area; or		✓
(ii)	it is indigenous to the local area; or		✓
	it is a rare or endangered ; or		✓
	it forms part of a remnant area of native vegetation; or		✓
(iii)	it is an important habitat for native fauna	✓	

Declaration:The identified tree, or group of trees, meets / ~~does not meet~~ criteria under section 68:

Option to retain in an open space area.