



Call for **2025** **Hughes Gallery** **EXHIBITION PROPOSALS** Proposals Due: 5pm, Friday 28 June 2024

NB Submissions received after this time may not be given equal preference in the assessment process, or may be held for consideration for the following year's program

Established and emerging artists in all media are invited to submit applications for the 2025 exhibition program

Visit unley.sa.gov.au/hughesgallery for full details

The Hughes Gallery Exhibition Program provides opportunities for artists to promote their work and to enrich the visual art experience of the surrounding communities.

Artists are welcome to contact the gallery to discuss their exhibition proposals. Applications can be made for solo or group exhibitions.

We recommend visiting the gallery prior to submission. Please check the website for current exhibition listings.

Are you on our emailing list for exhibition invitations?

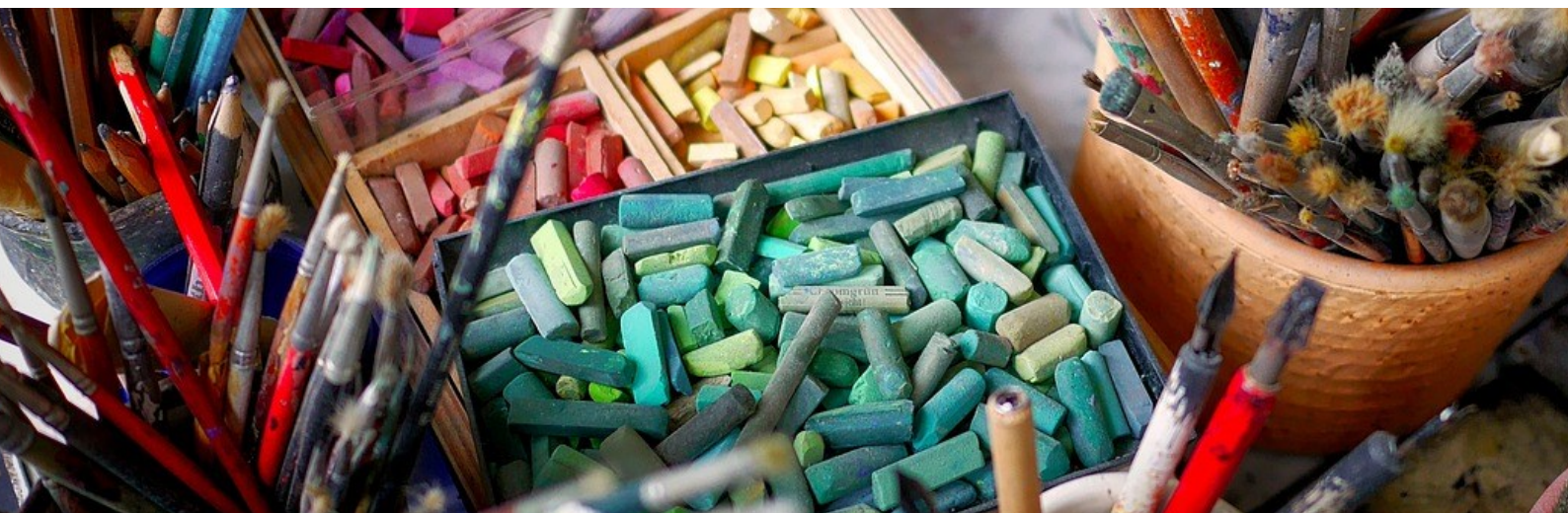

Hughes Gallery, 411 Fullarton Rd, Fullarton SA 5063

Download exhibition proposal information and forms from
unley.sa.gov.au/hughesgallery

Phone FPCC Reception Mon-Fri 8.30am-5pm on 8372 5180

Email fpcc@unley.sa.gov.au